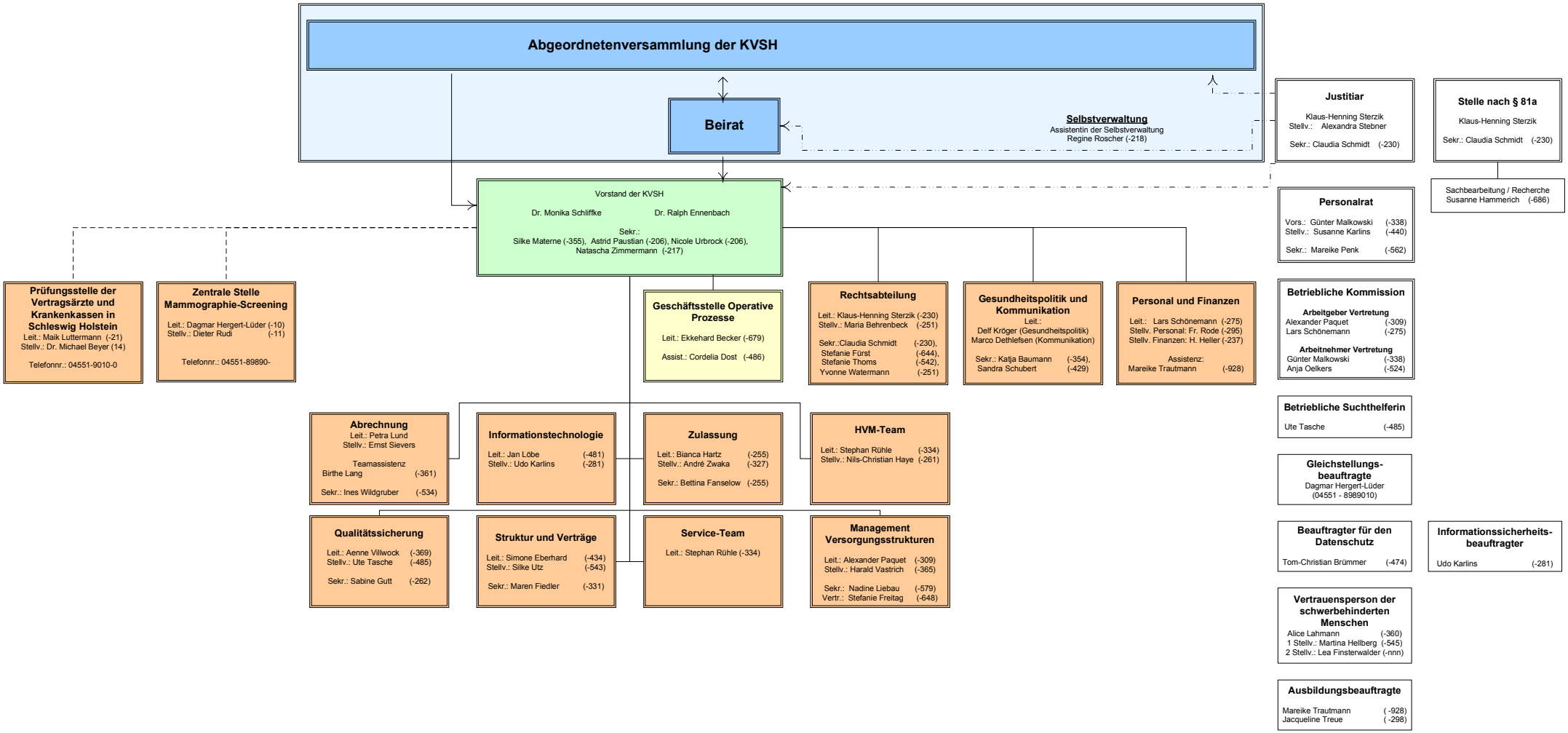Organigramm der Kassenärztlichen Vereinigung Schleswig-Holstein - Stand Mai.2019